

SOARING EAGLE SUBDIVISION

ALL OF LOT 2, CERTIFIED SURVEY MAP NO. 6940, RECORDED IN VOL. 49, PG. 46, BEING PART OF THE NW 1/4 OF THE SE 1/4, SW 1/4 OF THE SE 1/4, NE 1/4 OF THE SE 1/4 AND SE 1/4 OF THE SE 1/4 OF SECTION 13, T. 13 N.-R. 18 E., VILLAGE OF CAMPBELLSPORT, FOND DU LAC COUNTY, WISCONSIN. PREVIOUSLY PART OF SOARING EAGLE CONDOMINIUM AND REMOVED ON _____, 2015 BY DOCUMENT NO. _____

LOCATION MAP
SE 1/4 OF SECTION 13, T. 13 N.-R. 18 E.
1" = 1000'

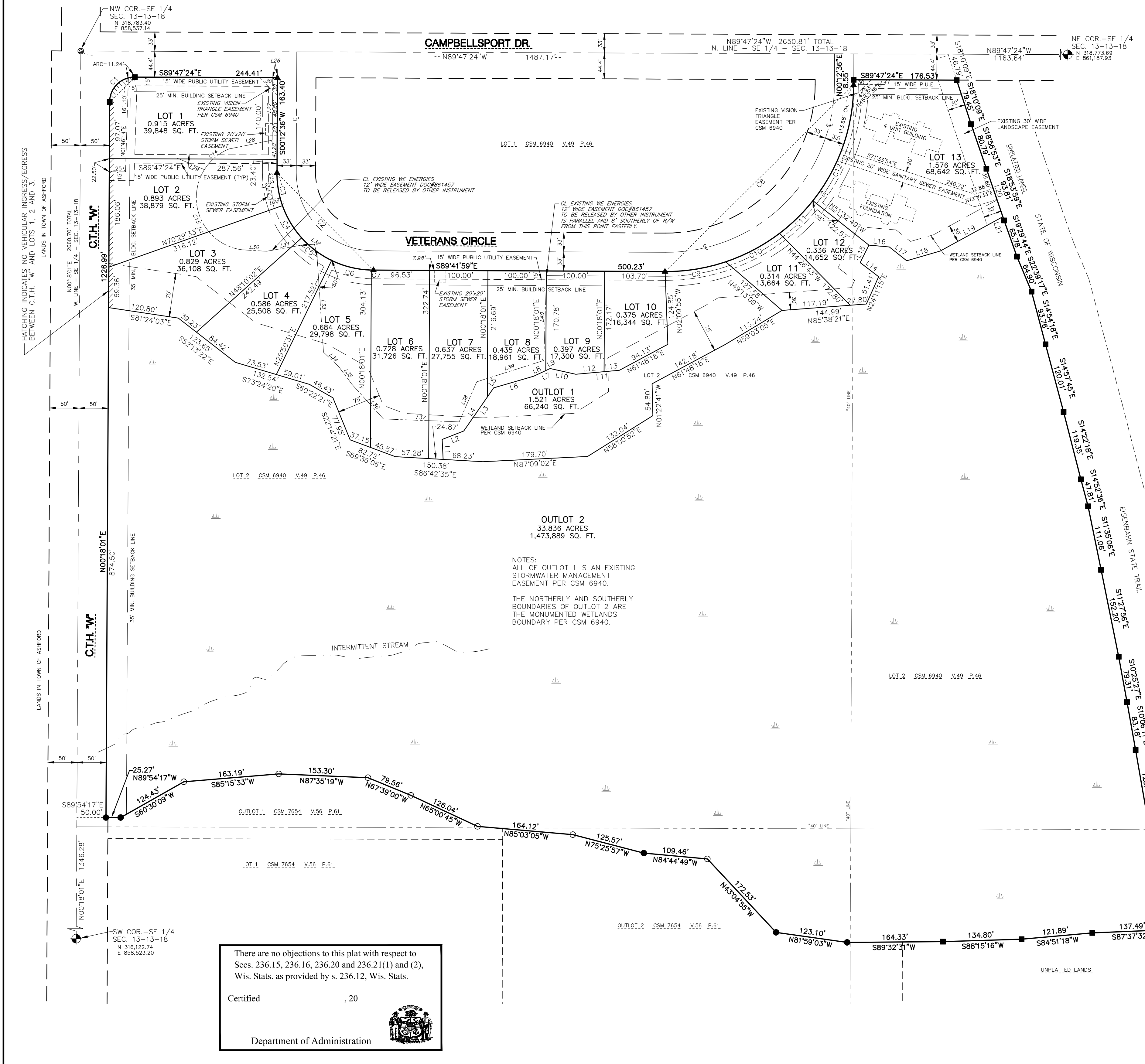
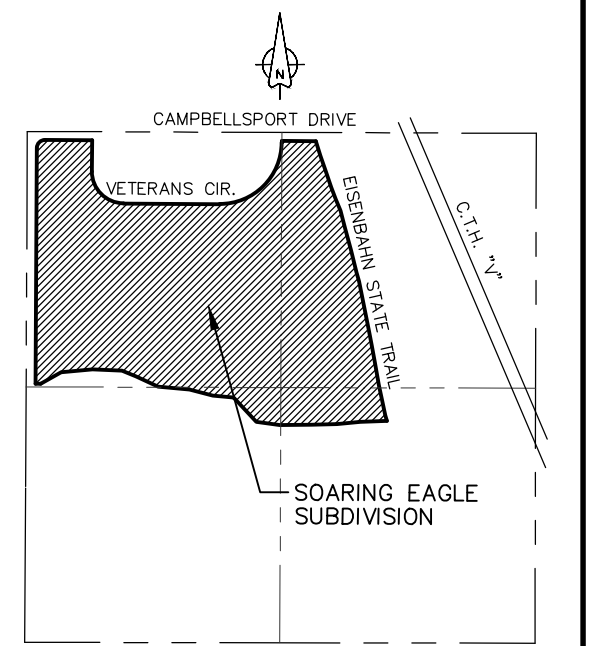

CURVE TABLE

CURVE	RADIUS	ARC	CHORD	CHORD BEARING	DELTA
C1	43.00'	67.48'	60.76'	N45°15'18"E	89°54'35"
C2	166.00'	260.49'	234.57'	S44°44'41"E	89°54'35"
C3	166.00'	57.13'	56.85'	S09°38'56"E	19°43'03"
C4	166.00'	64.68'	64.27'	S30°40'13"E	22°19'31"
C5	166.00'	64.68'	64.27'	S52°59'44"E	22°19'31"
C6	166.00'	70.53'	70.00'	S76°19'47"E	24°20'37"
C7	166.00'	3.47'	3.47'	S89°06'02"E	1°11'53"
C8	321.64'	505.74'	455.23'	N45°15'19"E	90°05'25"
C9	321.64'	105.77'	105.29'	N80°52'47"E	18°50'29"
C10	321.64'	105.08'	104.61'	N62°06'00"E	18°43'05"
C11	321.64'	80.21'	80.00'	N45°35'49"E	14°17'16"
C12	321.64'	214.68'	210.72'	N19°19'54"E	38°14'35"
C13	166.00'	23.85'	23.83'	S03°54'22"E	8°13'56"
C14	90.26'	55.96'	55.07'	S49°56'56"W	35°31'26"
C15	90.26'	181.82'	152.60'	S29°29'17"E	118°25'00"

LINE TABLE

LINE	BEARING	DISTANCE
L1	N02°50'58"W	34.17'
L2	N68°32'31"E	39.74'
L3	N34°44'48"E	90.03'
L4	N34°44'48"E	70.95'
L5	N34°44'48"E	19.08'
L6	N73°46'37"E	71.48'
L7	N64°50'27"E	31.18'
L8	N64°50'27"E	22.90'
L9	N64°50'27"E	8.28'
L10	S77°24'44"E	45.13'
L11	N84°48'51"E	75.12'
L12	N84°48'51"E	48.65'
L13	N84°48'51"E	26.47'
L14	N52°43'17"W	39.82'
L15	N26°38'01"E	33.55'
L16	S84°59'06"E	35.11'
L17	S51°25'41"E	38.03'
L18	N73°51'57"E	59.75'
L19	N61°15'13"E	122.52'
L20	S18°53'59"E	87.01'
L21	S18°53'59"E	6.80'
L22	S81°58'40"W	20.00'
L23	S08°01'20"E	20.00'
L24	N81°58'40"E	21.21'
L25	S89°47'24"E	27.70'
L26	S89°47'24"E	8.00'
L27	S00°29'33"W	107.26'
L28	S78°30'38"W	75.64'
L29	N67°08'18"W	50.00'
L30	S86°44'54"E	41.04'
L31	N80°03'33"E	59.89'
L32	S54°28'33"E	33.81'
L33	S03°53'35"E	164.10'
L34	S46°19'39"E	35.99'
L35	S36°50'54"E	37.70'
L36	S42°16'01"E	80.43'
L37	S87°49'06"E	129.98'
L38	N23°38'54"E	74.99'
L39	N72°21'00"E	120.68'
L40	N01°46'51"E	145.52'
L41	S89°47'24"E	45.00'

- LEGEND**
- 1.25" X 18" REBAR SET WEIGHING 4.30 LBS./FT.
 - 1.3" O.D. IRON PIPE FOUND
 - 3/4" REBAR WITH PLASTIC CAP FOUND
 - ▲ 1" O.D. IRON PIPE FOUND
 - ⊙ RAILROAD SPIKE FOUND
 - ⊕ CAST ALUMINUM MONUMENT FOUND

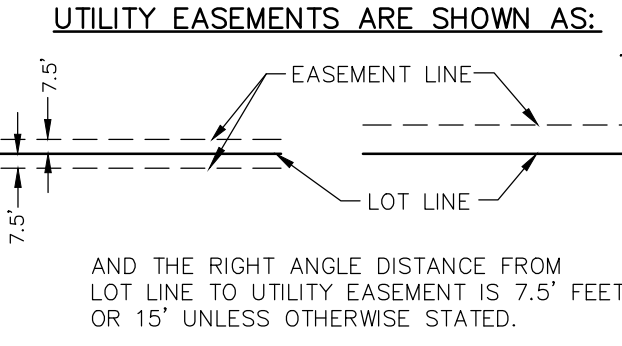

OWNERS
NATIONAL EXCHANGE BANK AND TRUST
130 SOUTH MAIN STREET
FOND DU LAC, WI 54935

CR PROJECT, LLC
W2116 BOULDER COURT
CAMPBELLSPORT, WI 53010

SURVEYOR
DAVID H. JACOB, PLS NO. S-2469
JACOB LAND SURVEYING, LLC
W8057 RANDALLWOOD LANE
FOND DU LAC, WI 54937

PLAT AREA
44.061 ACRES
1,919,315 SQ. FT.

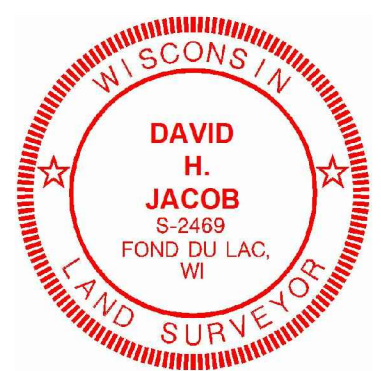

David H. Jacob, PLS No. S-2469
Jacob Land Surveying, LLC
Fond du Lac, Wisconsin 54937
Dated this 12th day of February, 2015
(revised 02/26/2015)

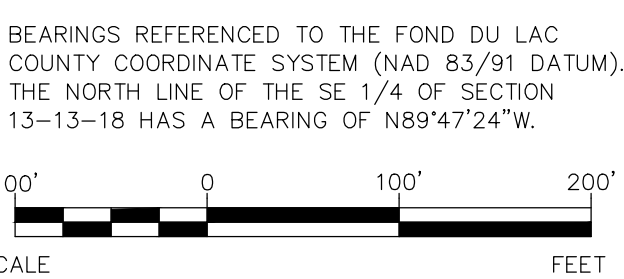
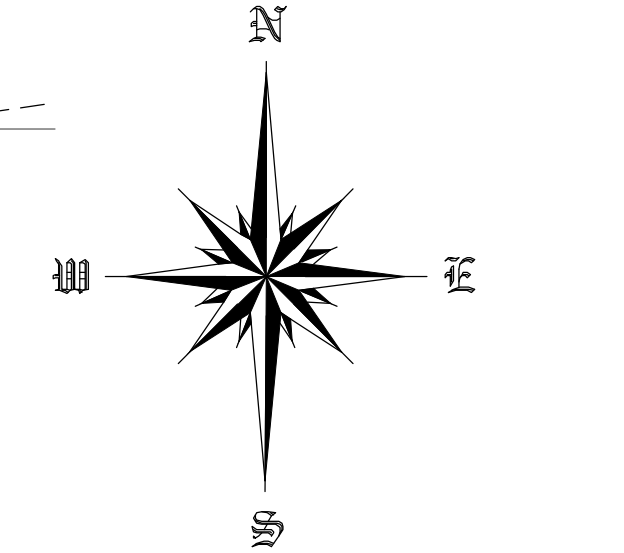

There are no objections to this plat with respect to Secs. 236.15, 236.16, 236.20 and 236.21(1) and (2), Wis. Stats. as provided by s. 236.12, Wis. Stats.

Certified _____, 20____

Department of Administration

