

MAPLE LAWN PHASE FIVE

Being a part of the Southwest 1/4 and Southeast 1/4 of the Northeast 1/4 of Section 22, Township 12 North, Range 22 East, Village of Belgium, Ozaukee County, Wisconsin.

There are no objections to this plat with respect to s. 236.15, 236.16, 236.20 and 236.21 (1) and (2), Wis. Stats. as provided by s. 236.12, Wis. Stats.
 Certified *May 20, 2005*
Francis J. Dandy
 Department of Administration

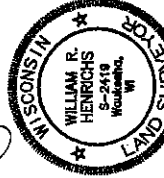

William R. Hennrichs
 Nov. 17, 2004
 For: Jan 13, 2005
 Rev: May 5, 2005

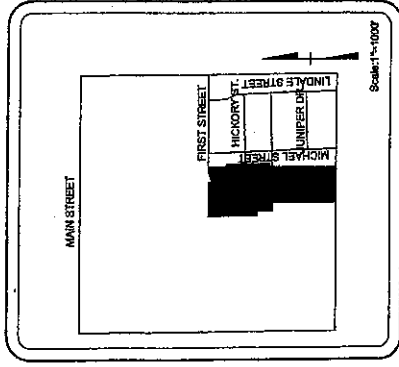

VICINITY SKETCH
 Northeast 1/4, Sect. 22, T12N, R22E

- NOTES:**
- Denotes 2-3/8" O.D. x 30" Iron Pipe set, 3.65 lbs. per lin. ft.
 - Denotes 1-1/4" O.D. x 24" Iron Pipe set, 1.10 lbs. per lin. ft. at all other Lot, and Outlet corners.
- All distances computed and measured to the nearest 0.01'

All angles computed to the nearest 00°00'00.5" and measured to the nearest 00°00'01"

Sq. Ft. - Denotes lot areas to the nearest square foot

CURVE	RADIUS	ARC LENGTH	CHORD	CENTRAL ANGLE	DEFLECTION ANGLE	CHORD BEARING
1N	230.00	153.73	160.89	39°17'48"	19°08'54.0"	N 89°24'16.0" E
1CL	200.00	133.68	131.21	39°17'48"	19°08'54.0"	N 89°24'16.0" E
1S	170.00	113.63	111.52	39°17'48"	19°08'54.0"	N 89°24'16.0" E
2N	170.00	112.85	110.60	37°59'04"	18°59'02.0"	N 89°14'24.0" E
2S	200.00	132.53	130.12	37°59'04"	18°59'02.0"	N 89°14'24.0" E
3N	230.00	152.41	149.84	34°18'23"	17°09'41.5"	N 88°14'24.0" E
3CL	200.00	137.78	135.73	34°18'23"	17°09'41.5"	N 88°14'24.0" E
3S	200.00	119.81	118.02	34°18'23"	17°09'41.5"	N 88°14'24.0" E
4N	170.00	101.84	100.32	34°18'23"	17°09'41.5"	N 88°14'24.0" E
4CL	170.00	102.18	100.66	34°28'31"	17°15'15.5"	N 88°14'24.0" E
4S	200.00	123.23	118.42	32°51'23"	16°29'41.5"	N 88°14'24.0" E
4CL	200.00	114.89	113.13	32°51'23"	16°29'41.5"	N 88°14'24.0" E
4S	200.00	5.54	5.53	1°35'06"	0°47'34.0"	N 88°14'24.0" E
5E	180.00	60.28	62.94	24°45'20"	12°22'40.0"	N 75°51'37.5" E
5CL	150.00	73.18	62.94	20°08'14"	10°04'07.0"	N 88°33'55" W
5W	120.00	59.54	57.96	27°57'07"	13°56'33.5"	N 88°33'55" W

LOT	BLOCK	RADIUS	ARC LENGTH	CHORD	CENTRAL ANGLE	DEFLECTION ANGLE	CHORD BEARING
5	4	170.00	91.13	91.13	3°04'32"	1°22'16.0"	S 85°28'19.0" W
6	4	170.00	92.71	91.57	3°14'51"	1°37'25.5"	S 72°35'00.5" W
3	5	230.00	90.46	89.50	22°32'30"	11°16'15.0"	S 76°57'11.0" W
4	5	230.00	47.29	47.21	11°48'53"	5°53'25.5"	S 89°47'29.5" W
8	5	230.00	47.29	47.21	11°48'53"	5°53'25.5"	S 89°47'29.5" W
9	5	230.00	54.73	54.06	23°35'53"	11°47'56.5"	N 76°25'29.5" E
6	7	230.00	57.68	57.69	21°20'47"	10°40'23.5"	N 87°26'27.5" E
7	7	230.00	86.69	85.19	21°20'47"	10°40'23.5"	N 87°26'27.5" E
8	7	230.00	13.69	13.68	3°24'53"	1°42'18.5"	N 88°33'17.5" E

All bearings refer to Grid North of the Wisconsin State Plane Co-ordinate System, South Zone, M.D.M. 2011, the South Line of the Northeast 1/4 of Section 22, T12N, R22E, Township 12 North, Range 22 East has a bearing of S 88°33'55" W.

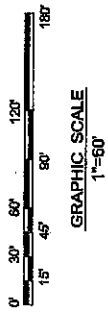
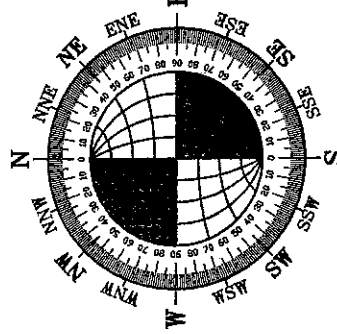

GRAPHIC SCALE
 1"=60'

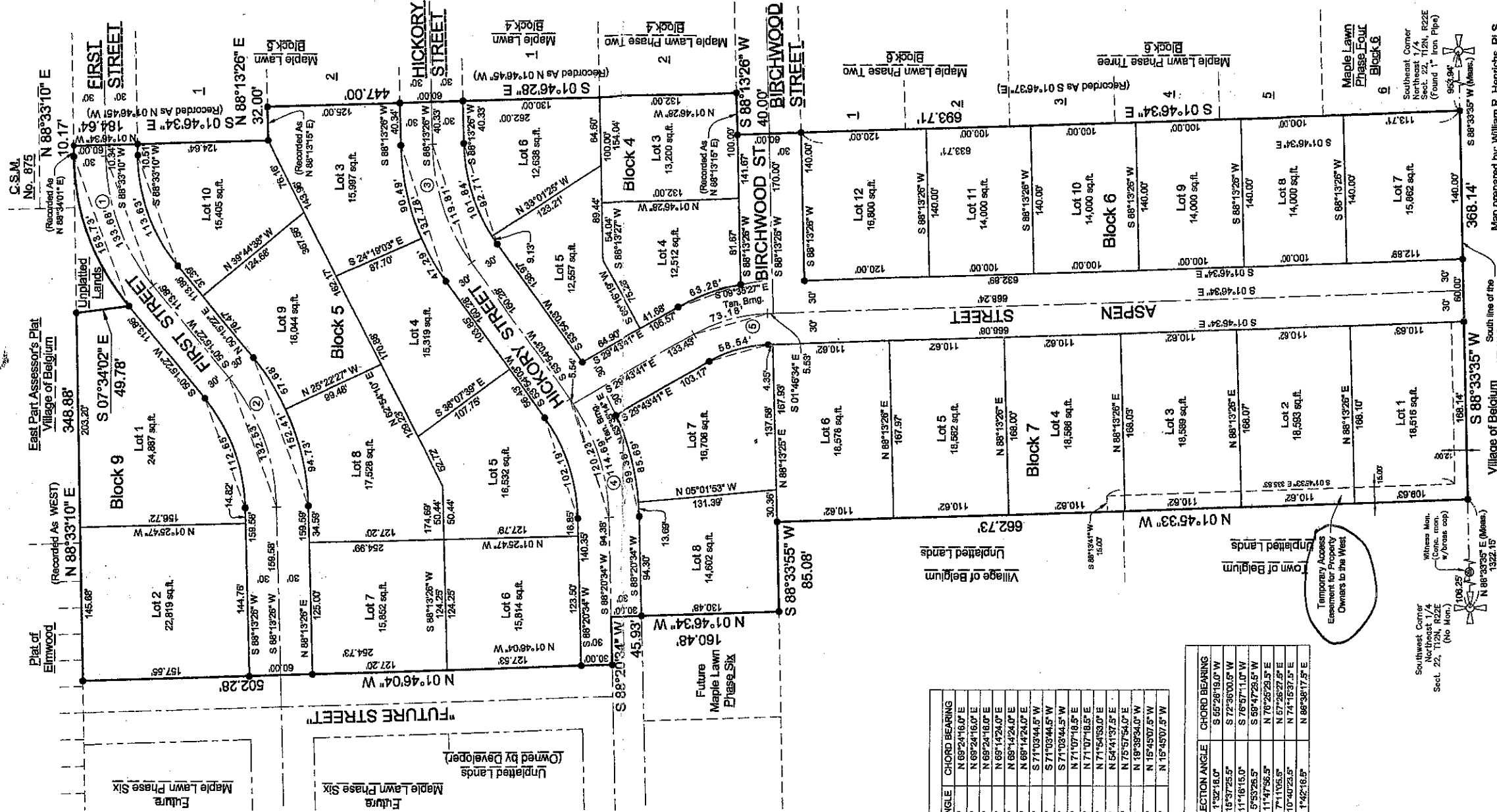

Map prepared by: William R. Hennrichs, RLS
 Project Engineer: Michael P. Doble, PE
 LANDCRAFT SURVEY AND ENGINEERING, INC.
 REGISTERED LAND SURVEYORS AND CIVIL ENGINEERS
 2077 South 116th Street, West Allis, WI 53227
 PH: (414) 481-0872 FAX: (414) 481-0877
 LANDCRAFT@GMAIL.COM