

Vintage Willow Subdivision

Part of Lot 1, Certified Survey Map recorded in Volume 23, Page 62 all being part of the Southeast 1/4 of the Northeast 1/4 of Section 26, Township 15 North, Range 22 East, City of Sheboygan Falls, Sheboygan County, Wisconsin.

LOCATION MAP

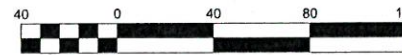
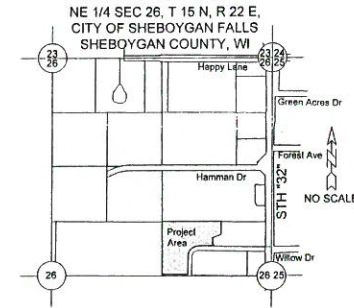

Bearings are referenced to the South line of the Northeast 1/4, Section 26, T15N, R22E, assumed to bear N89°04'41"W, based on the Sheboygan County Coordinate System.

NOTES

- All linear measurements have been made to the nearest one hundredth of a foot.
- All angular measurements have been made to the nearest 20 seconds and computed to the nearest half seconds.
- The portion of easements, recorded in Document 1839023 & 1840482, within the boundary of this plat are to be released by separate document.

LEGEND

- 1/4" OD Iron Pipe Found
- △ 1/4" Rebar Found
- 3/4" Rebar Found
- 1" OD Iron Pipe Found
- 1/2" x 18" Steel Rebar @ 4.30lbs/LF SET
- All other corners
- 3/4" x 18" Steel Rebar @ 1.50lbs/LF SET
- SF Lot areas in square feet

There are no objections to this plat with respect to Secs. 236.15, 236.16, 236.20 and 236.21(1) and (2), Wis. Stats. as provided by s. 236.12, Wis. Stats.

Certified *May 8th* 20 *18*
Benjamin J. Doms
 Department of Administration



DAVEL ENGINEERING & ENVIRONMENTAL, INC.
 CIVIL ENGINEERING CONSULTANTS
 1811 Racine Street, Menasha, WI 54852
 Ph: 920-991-1866 Fax: 920-830-9595
 www.davel.pro

File: 4174Final.dwg
 Date: 05/08/2018
 Drafted By: jim
 Sheet: 1 of 2
 Revision Date: May 08, 2018

